

# CITY OF WARSAW INVESTEMENT PLANS 2019

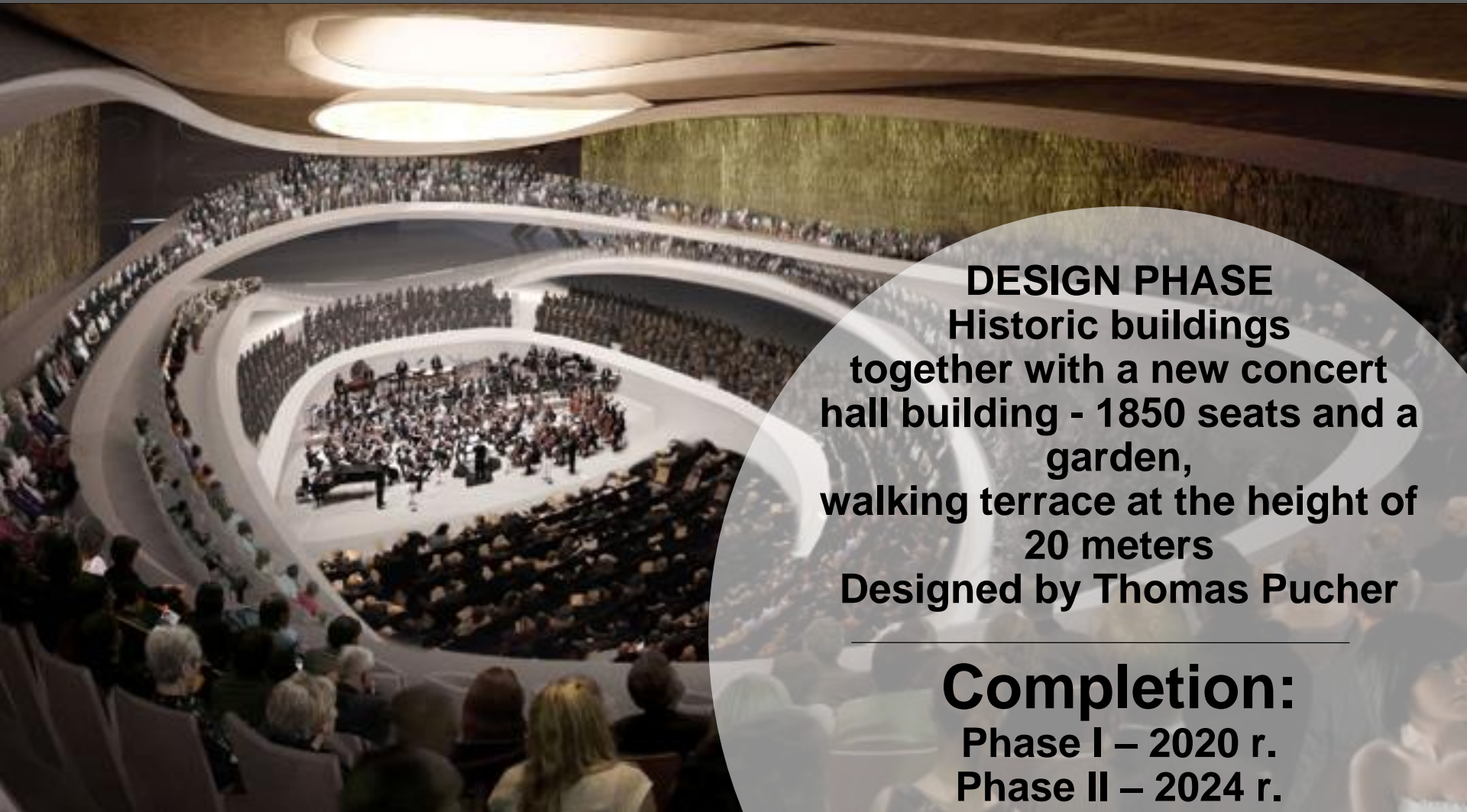

# Sinfonia Varsovia Orchestra Concert Hall



**DESIGN PHASE**  
Historic buildings  
together with a new concert  
hall building - 1850 seats and a  
garden,  
walking terrace at the height of  
20 meters  
Designed by Thomas Pucher

**Completion:**  
Phase I – 2020 r.  
Phase II – 2024 r.



# Museum of Modern Arts

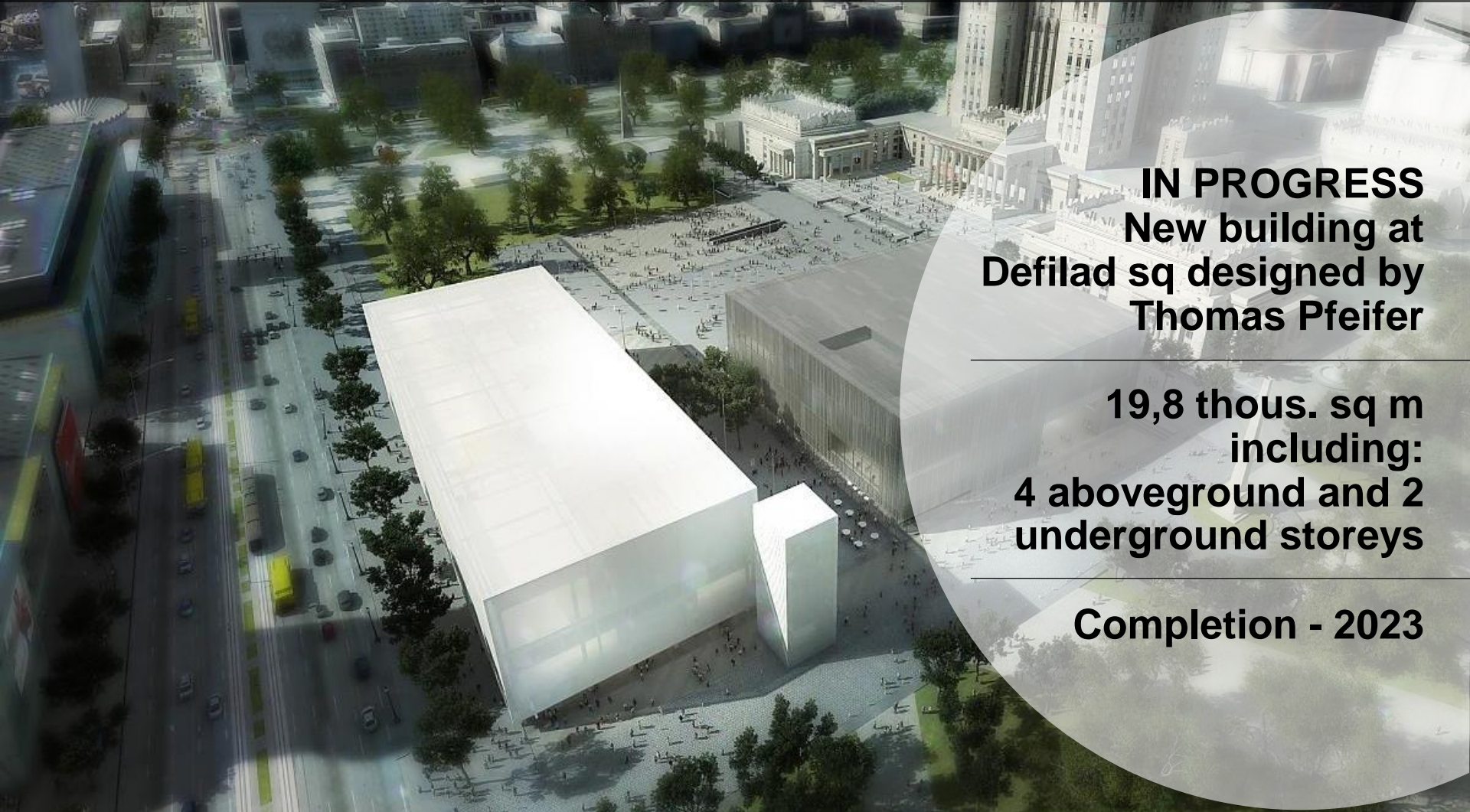

**IN PROGRESS**  
**New building at**  
**Defilad sq designed by**  
**Thomas Pfeifer**

**19,8 thous. sq m**  
**including:**  
**4 aboveground and 2**  
**underground storeys**

**Completion - 2023**

# TR Warszawa

## DESIGN PHASE

**New building at Defilad sq:**

- stage for 525 spectators
- stage with 150 seats
- Audio-visual studios
- rehearsal rooms

**Designed by Thomas Pfeifer**

**Completion - 2023**



# Congress Hall - Palace of Culture and Science



## DESIGN PHASE

**2 880 seats on 3 levels**  
**2 500 sq m of backstage**



City of Warsaw

# Central Square

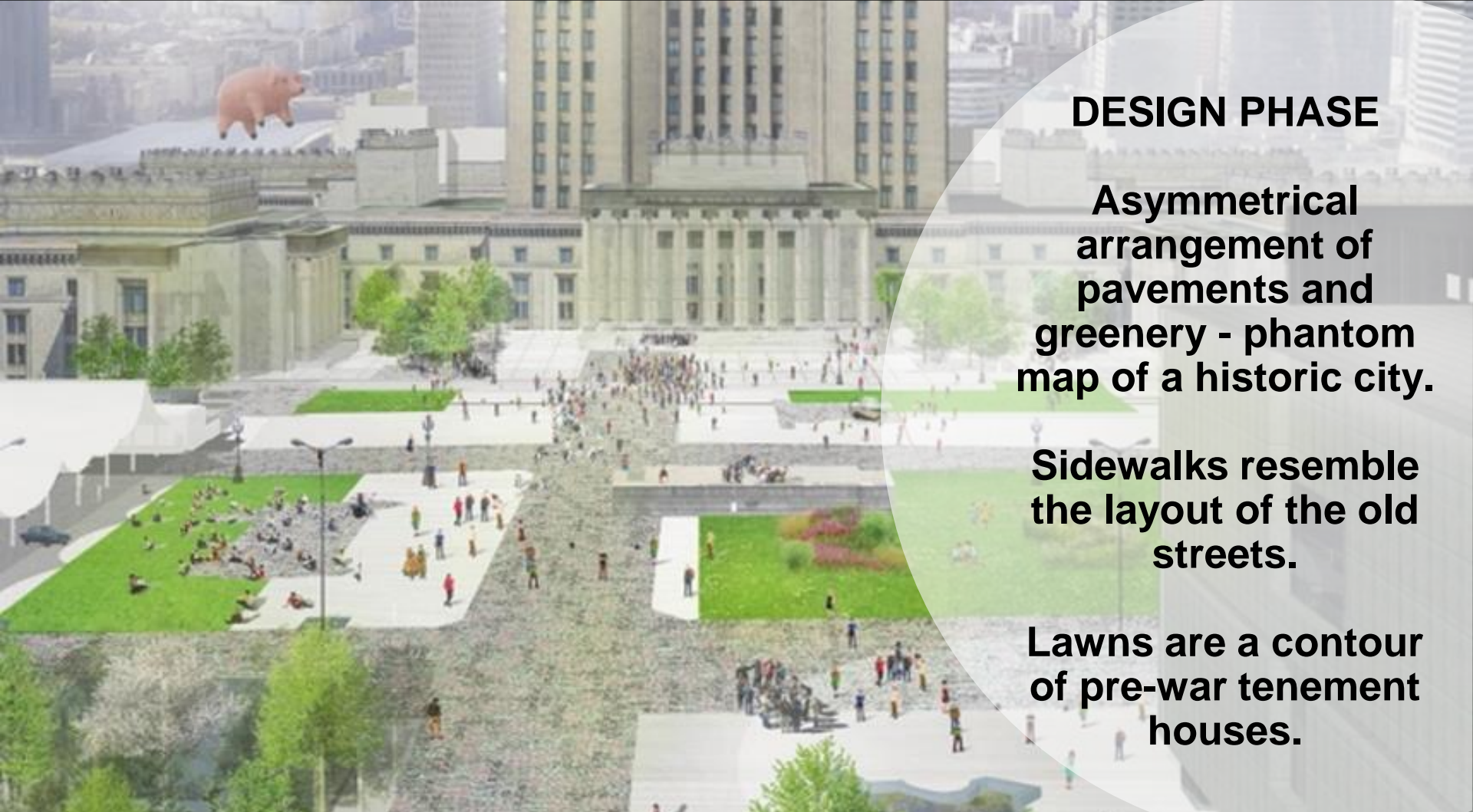

## DESIGN PHASE

**Asymmetrical arrangement of pavements and greenery - phantom map of a historic city.**

**Sidewalks resemble the layout of the old streets.**

**Lawns are a contour of pre-war tenement houses.**



# Revitalization of Wawelska 5

## PRE-DESIGN PHASE

**The architectural  
competition  
resolved.**

**Land  
development  
project is in  
progress.**



# Polonia Warszawa Center

## PRE-DESIGN PHASE

Competition for  
an urban and  
architectural  
concept in  
progress.





# National Stadium Area

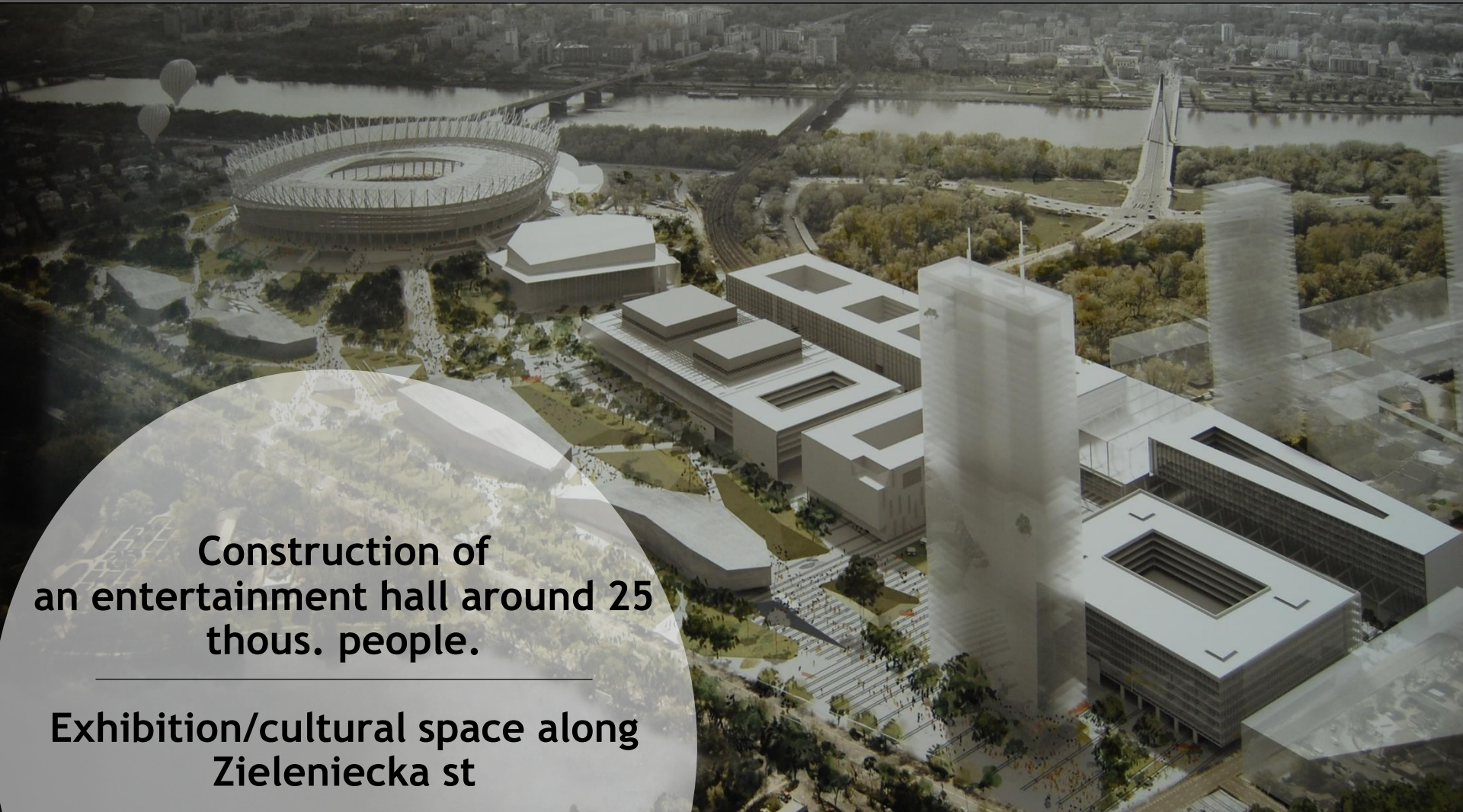

Construction of  
an entertainment hall around 25  
thous. people.

Exhibition/cultural space along  
Zieleniecka st



# Warsaw ZOO - Modernisation

## IN PROGRESS

catwalk for snow leopards (C)  
Bird asylum center (C)  
exhibition and breeding catwalk for  
pond turtles  
pavilion for monkeys and gorillas (C)  
aquarium (C)  
tamed for elephants  
entrance and main avenue (C)  
Educ. pavillon (PD)

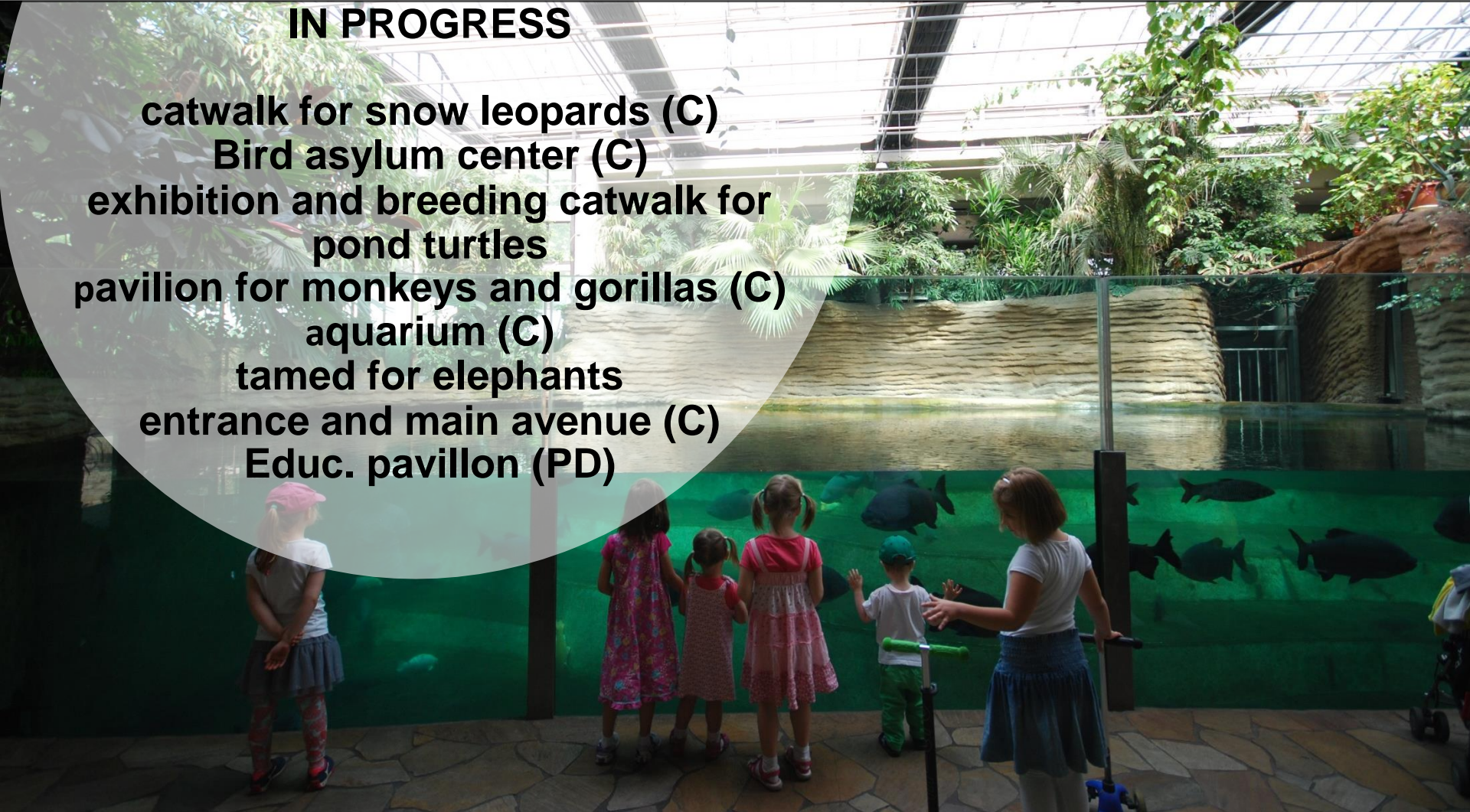



# Copernican Revolution Lab



**DESIGN PHASE**  
Interdisciplinary research  
and development centre

**First institution in Poland  
- conduct experimental  
research on learning  
studies.**

---

**Realisation period:  
2019 -2021**



# Vistula District

## COMPLETED/DESIGN PHASE

Boulevards have been  
completed for a length of  
over 2.2 km

The next 1.4 km from the  
Mermaid statue to the  
Czerniakowski Port  
is planned to be renovated



An aerial photograph of the Warsaw skyline, featuring modern skyscrapers and historic architecture. In the foreground on the right, a large, ornate clock face is visible on a building. The sky is blue with scattered white clouds. The text "THANK YOU FOR YOUR ATTENTION" is overlaid in white, bold, sans-serif capital letters.

THANK YOU FOR YOUR  
ATTENTION



City of Warsaw